

Sonates pour le violoncelle
avec la basse continue....
Gravées par Mme veuve
Leclair. Opera IIa...

Canavas / Jean-Baptiste / 1713-1784 / 0220. Sonates pour le violoncelle avec la basse continue.... Gravées par Mme veuve Leclair. Opera Ila.... [1773].

1/ Les contenus accessibles sur le site Gallica sont pour la plupart des reproductions numériques d'oeuvres tombées dans le domaine public provenant des collections de la BnF. Leur réutilisation s'inscrit dans le cadre de la loi n°78-753 du 17 juillet 1978 :

- La réutilisation non commerciale de ces contenus est libre et gratuite dans le respect de la législation en vigueur et notamment du maintien de la mention de source.

- La réutilisation commerciale de ces contenus est payante et fait l'objet d'une licence. Est entendue par réutilisation commerciale la revente de contenus sous forme de produits élaborés ou de fourniture de service.

[CLIQUER ICI POUR ACCÉDER AUX TARIFS ET À LA LICENCE](#)

2/ Les contenus de Gallica sont la propriété de la BnF au sens de l'article L.2112-1 du code général de la propriété des personnes publiques.

3/ Quelques contenus sont soumis à un régime de réutilisation particulier. Il s'agit :

- des reproductions de documents protégés par un droit d'auteur appartenant à un tiers. Ces documents ne peuvent être réutilisés, sauf dans le cadre de la copie privée, sans l'autorisation préalable du titulaire des droits.

- des reproductions de documents conservés dans les bibliothèques ou autres institutions partenaires. Ceux-ci sont signalés par la mention Source gallica.BnF.fr / Bibliothèque municipale de ... (ou autre partenaire). L'utilisateur est invité à s'informer auprès de ces bibliothèques de leurs conditions de réutilisation.

4/ Gallica constitue une base de données, dont la BnF est le producteur, protégée au sens des articles L341-1 et suivants du code de la propriété intellectuelle.

5/ Les présentes conditions d'utilisation des contenus de Gallica sont régies par la loi française. En cas de réutilisation prévue dans un autre pays, il appartient à chaque utilisateur de vérifier la conformité de son projet avec le droit de ce pays.

6/ L'utilisateur s'engage à respecter les présentes conditions d'utilisation ainsi que la législation en vigueur, notamment en matière de propriété intellectuelle. En cas de non respect de ces dispositions, il est notamment passible d'une amende prévue par la loi du 17 juillet 1978.

7/ Pour obtenir un document de Gallica en haute définition, contacter reutilisationcommerciale@bnf.fr.

V.m.
2771.

Vm 6335

SONATES

POUR LE

VIOLONCELLE

AVEC LA

Basse Continue.

Dédiées

A

MONSIEUR BARBAUT

DE GLATIGNY

Composées

PAR M. CANAVAS

L'AÎNÉ

de la Musique du Roy.

Gravées par M^{me} la V^e Leclair.

OPERA II.

Prix en blanc 7th 4^s

A PARIS,

Chez l'Auteur, rue neuve S.^t Roch vis à vis le Cul de Sac de la Corderie,
et aux Adresses Ordinaires.

AVEC PRIVILÈGE DU ROY.

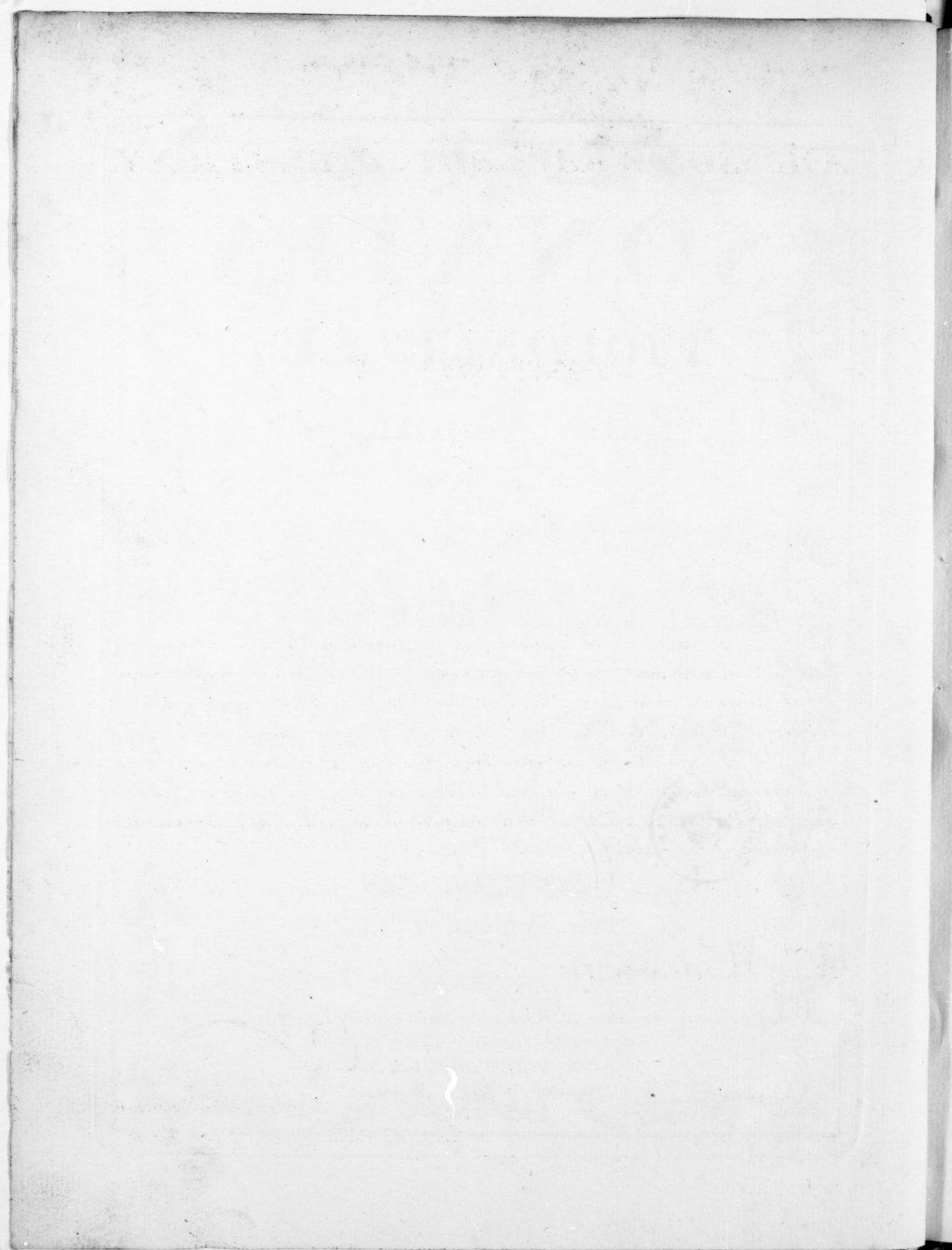

AMONSIEUR BARBAUT DE GLATIGNY.

Monsieur

Les vrais protecteurs des talens sont ceux qui en les encourageant avec zele les cultivent eux même avec succes. Ce titre est le votre, Monsieur et j'ose dire qu'il est un Eloge; vous m'en avez interdit tout autre, en vous dédiant ce Livre de Sonates, et c'est à la seule amitié que je l'offre; mais je n'en imposeray point au Public; et si je me borne au tribut de reconnoissance des sentiment, dont vous m'honorés, on verra bien que ce sont les ordres de votre modestie que j'execute. Permettez moy de les Enfréndre pour vous assurer de l'attachement inviolable avec le quel je suis

Monsieur

Votre très humble et très
affectionné Serviteur
CANAVAS Lainé

SONATA

Allegro.

3 ————— x4 6 — 8 3 6 — 5 —

tr

7 — 6 — 5 — 7 — 3 —

tr tr tr

3 — x6 — 3 — 8 — 3 — 7 — 6 — 5 — 5 — 6 — 5 — 3 — x4 —

tr tr tr

6 — 5 — 3 — 5 — 3 — 4 5 — 3 — 5 — 5 — 3 6 — 5 4 — 6 5 3 x4 6 5

tr tr tr

3 x4 6 5 3 8 6 5 4 — x7 — 3 3 — x4 6 — 8 3 3 6 4 5 —

tr tr tr tr

3 6 — 5 — 3 — 5 5 4 x — 3 — 7 —

tr tr tr tr

7 — 7 — 7 — 4 3 x — 3 — 8 — 3 — 8 —

3 — 7 — 6 — 5 — x 6 5 — 3 6 5 4 3 3 — — —

x 4 6 — 5 3 3 6 4 5 — — — 4 3 — — — 5 3 — 6 — 5 — 3 — 4 — 6 — 5 — 3 —

3 — — — 7 4 5 — — — 5 — — — 5 — — — 3 6 5 — 4 — 6 5 — 3 7 5 6 3 3 7 — x 4 6 5 4 7 3

Andante Grazioso.

3 — — — 7 — — — 7 — — — 7 — — — 6 — — — 9 — — — 6 — — — 7 — — — 4 — — — 3 — — —

3 — — — 6 — — — 5 — — — 3 — — — 5 — — — 4 — — — 4 — — — 4 — — — x — — —

3 — — — 6 — — — 9 6 — — — 5 — — — 9 6 — — — 3 — — — 5 — — — 9 6 — — —

5 — — — 3 — — — 5 — — — 4 — — — 3 — — — 6 — — — 5 — — — 4 5 — — — 3 — — —

4 La Caccia.

Allegro.
3 ————— 7-3 ————— 7-6 —————

tr tr tr Har.^{co} tr
tr 7 3 6 3 6 6 3 3 6 6 3 6 6

6 5 — x — 6 5 — 3 x4 6 5 — 3 —

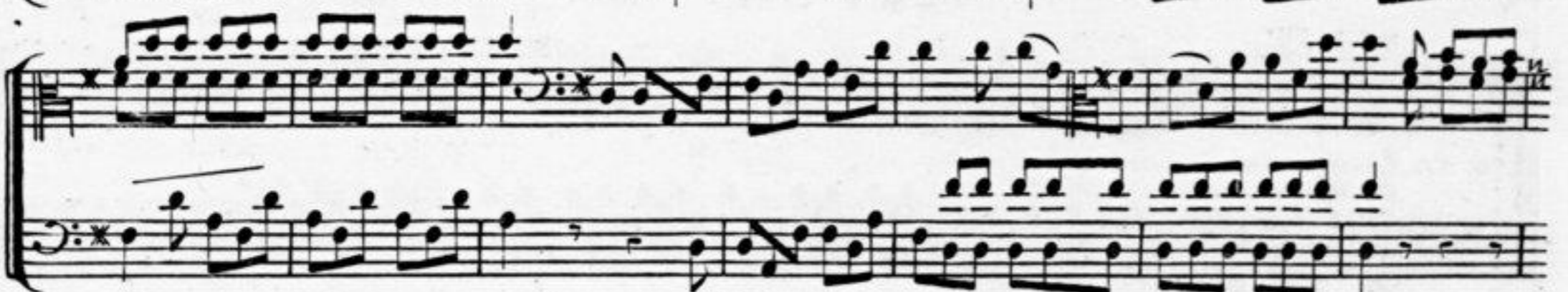

tr tr
tr tr
6 6 3 6 6

tr tr
3 6 6 7 3 3 3

tr tr Har.^{co}
3 — 7-3

Minuetto Grazioso.

SONATA

II.^a

Allegretto.

x4 6 5 — x4 6 5 8 6 5 3 3 3

5 3 3 3 6 3 5 x — x4 6 5 — x4

6 5 3 3 b5 5 5

b5 b5

5 5 — x4 6 5 6 5 tr 4-7 3

b5 8 7 3 5 6 4 7 3 — x4 6 b5 3 6 x4

6-5 3 — 7 — 7 — 3 — 5 4 5 — x-6-7 —

Andante.

3 4 3 6 8 3 7 3 5 4 3

3 6 7 7 4 3 4 6 4 9 8 4 3 6

6 5 4 6 7 4 5 5-x 4 6 3 5 4 7

3 6 5 3 3 8 3 7 4 x x

3 7 7 6 7 3 3 5 x 3 5 4 7 3

3 3 3 4 3 3 4 3

6 8 3 5 7 5 4 b5 3 5 4 7 3 5 4 3

Aria 1^a Grazioso.

Tempo di Minuetto.

Aria 2^a

Da Capo al 1^o

SONATA

III.

Allegro ma non troppo.

Adagio.

6 2 4 5 — b7 7 6 x x 6 7 7

tr 3 — 7 6 7 6 7 6 7 6 7 6 — 6 b5 6 5 6 5 6

tr 5 6 b5 6 7 7 3 6 6 x 4 6 5 4 5 3

6 2 4 5 — x 4 6 6 3 — b5

6 3 — 4 5 — 6 x 4 6 5 4 x 7

tr 6 4 x 7 x 6 b7 6 5 x

Allegro assai.

b5 6 7 6 6 6 6 6

SONATA

IV^a

Allegro.

Siciliana.

Adagio.

16 Ciaconna.

Allegro.

Tasto Solo. *Segue.*

tr

b5 3 4 6 4 6 5 4 3 3 4 3 x 6 3 5 x 6 4 5 4 x

tr

4 x 4 x 6 5 7 6 5 4 3

6 6 6

6 5 7 3 5 7 6 5 7 3 5 4 3

9 8 7 9 6 3 5 7

5 4 5 9 7 5 7

3 6 5 7 3 6 5 4 3

Andante Espressivo.

7 6-5 b7 6 5 ——— x46 7 4 3 4 6-3-b5

6 5 7 b5 3

6 5 4 3 6 6 7 6-5 b7 x46 x46 4 3

x2-6x2-b5 x4 b3 6 6 3 6 5 4 6-5 4 7

Giga.
Presto assai.

6 6 5 7 6 5 7 F

P.

6 6 b5 3 6 b5 3

5 b5 4 b5 b5 6 6

SONATA

VI^a

Allegro.

Andante assai.

6 5 7 x 3 6 5 6 5 4 x

6 5 3-5 6 7 6 4 5 6 3-

5 6 7 x 6 6 5 7 3-6 6 5 4 x x4

6 x4 6 6 5 6 5 4 x 5

6 6 4 5 6 5 6 5 6 7 3 6 7 6 5 4 x

Presto.

6 6 6 6 6 5

3 6 5 3 6 5 x 6

Fine.

