

FOUR SEASON

Summer

A.VIVALDI

Presto

f

4

9

13

16

20

24

27

30

33

37

40

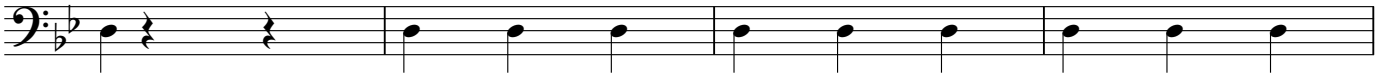

44

49

56

60

64

68

72

76

80

