

[VI] Sonates pour le
violoncelle, avec la basse
continue.... Gravées par
Mme Leclair. Livre 1er

Barrière / Jean / 1707-1747 / 0220. [VI] Sonates pour le violoncelle, avec la basse continue.... Gravées par Mme Leclair. Livre 1er. [1733].

1/ Les contenus accessibles sur le site Gallica sont pour la plupart des reproductions numériques d'oeuvres tombées dans le domaine public provenant des collections de la BnF. Leur réutilisation s'inscrit dans le cadre de la loi n°78-753 du 17 juillet 1978 :

- La réutilisation non commerciale de ces contenus est libre et gratuite dans le respect de la législation en vigueur et notamment du maintien de la mention de source.

- La réutilisation commerciale de ces contenus est payante et fait l'objet d'une licence. Est entendue par réutilisation commerciale la revente de contenus sous forme de produits élaborés ou de fourniture de service.

[CLIQUER ICI POUR ACCÉDER AUX TARIFS ET À LA LICENCE](#)

2/ Les contenus de Gallica sont la propriété de la BnF au sens de l'article L.2112-1 du code général de la propriété des personnes publiques.

3/ Quelques contenus sont soumis à un régime de réutilisation particulier. Il s'agit :

- des reproductions de documents protégés par un droit d'auteur appartenant à un tiers. Ces documents ne peuvent être réutilisés, sauf dans le cadre de la copie privée, sans l'autorisation préalable du titulaire des droits.

- des reproductions de documents conservés dans les bibliothèques ou autres institutions partenaires. Ceux-ci sont signalés par la mention Source gallica.BnF.fr / Bibliothèque municipale de ... (ou autre partenaire). L'utilisateur est invité à s'informer auprès de ces bibliothèques de leurs conditions de réutilisation.

4/ Gallica constitue une base de données, dont la BnF est le producteur, protégée au sens des articles L341-1 et suivants du code de la propriété intellectuelle.

5/ Les présentes conditions d'utilisation des contenus de Gallica sont régies par la loi française. En cas de réutilisation prévue dans un autre pays, il appartient à chaque utilisateur de vérifier la conformité de son projet avec le droit de ce pays.

6/ L'utilisateur s'engage à respecter les présentes conditions d'utilisation ainsi que la législation en vigueur, notamment en matière de propriété intellectuelle. En cas de non respect de ces dispositions, il est notamment passible d'une amende prévue par la loi du 17 juillet 1978.

7/ Pour obtenir un document de Gallica en haute définition, contacter reutilisationcommerciale@bnf.fr.

SONATES

POUR LE VIOLONCELLE,
avec la Basse Continue.

Dediées,

A MONSIEUR LE COMTE

DE GUERGORLAY.

Seigneur de Crousily.

Composées,

PAR M.^R BARRIERE.

Ordinaire de l'Academie Royale de Musique.

Gravées par M.^{ms} Leclair.

LIVRE I.^{er}

prix en blanc 6th

A PARIS,

Chez { L'auteur,
Le S.^r Boivin, M.^d rue S.^t Honoré à la Règle D'or
Le S.^r Leclerc, M.^d rue du Roule à la Croix D'or

Avec Privilège du Roy.

*Les Notes qui se trouveront au dessous de la Basse Continue seront pour le Clavecin.
imprimées par Montulay.*

Vm⁷. 6325

Monsieur le Comte de Guergorlay
Seigneur de Crousily.

Monsieur

En vous offrant cet ouvrage je ne pretend pas satisfaire seulement a la Coutume de le parer de quelque nom illustre. mais encore auyenchant secret de vous prouver mon attachement et ma reconnoissance. L'honneur que j'ay de cultiver vos heureuses dispositions pour l'instrument à l'usage duquel je l'ay composé, et l'Éloge que vous en avez fait lors que j'elay exécuté devant vous, m'ont fait esperer que vous approuveriez que je le misse sous votre protection. Quand je n'oserois me promettre qu'il fut du genre du public, du moins serois je certain que je ne pourrois trouver une occasion plus favorable de vous l'exprimer avec combien de respect j'ay l'honneur d'estre,

Monsieur

Votre tres humble et tres
obéissant Serviteur
Barriere

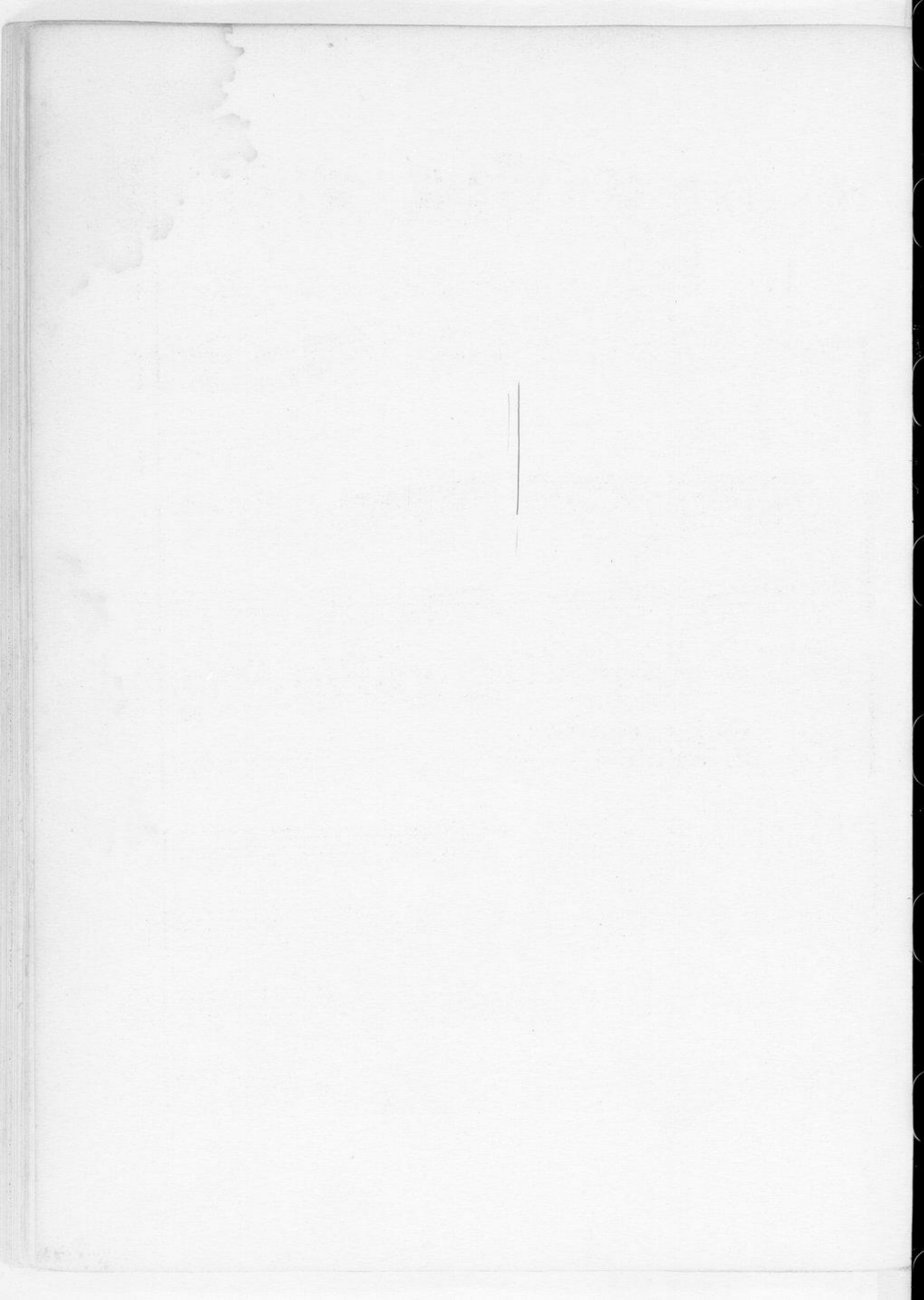

SONATA

Adagio

I.

5 7 6 7 6 6

5 7 7 7 6 6 4 7

x6 6 6 5 x 5 5 9 8

x4 6 x6 x 6 x4 x6 4 7

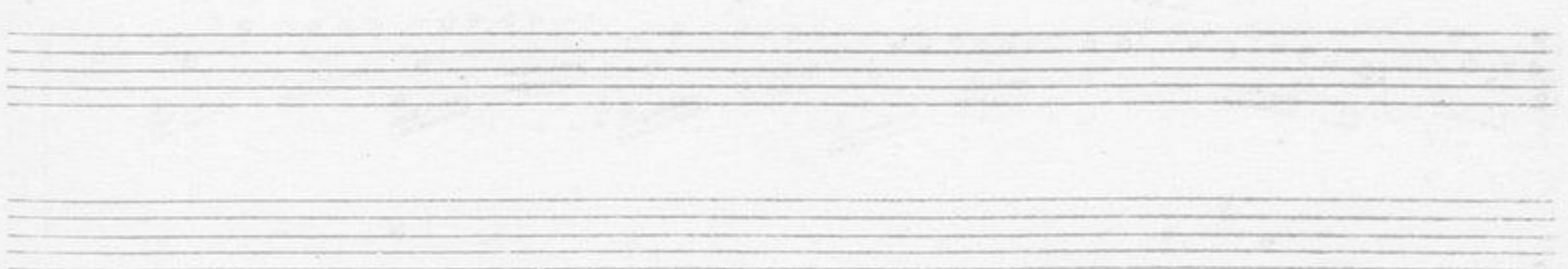

Allegro

Adagio.

Fin.

Andante.

Allegro.

7 x6 6 5 6 4 x6 x7 x6

Fine.

6 6 7 x6 6 5 x x

7 x 7 x

7 7 7 7 7

7 7 7 7 7

7 x 7 x

This is a handwritten musical score for guitar, consisting of several systems of staves. The notation includes standard musical notation (treble and bass clefs, notes, rests, bar lines) and guitar-specific notation such as chord diagrams (circles with numbers and 'x' for fretted strings) and fingering numbers (1-5). The score is divided into sections by the instruction "Da Capo." which appears twice. The first "Da Capo." is located in the second system, and the second is at the end of the eighth system. The word "Piano." is written in the third system. The instruction "Canto Solo" is written in the sixth system. The number "7" is written at the end of the first system. The score is written on aged, slightly yellowed paper.

7

Da Capo.

Piano.

Canto Solo

Da Capo.

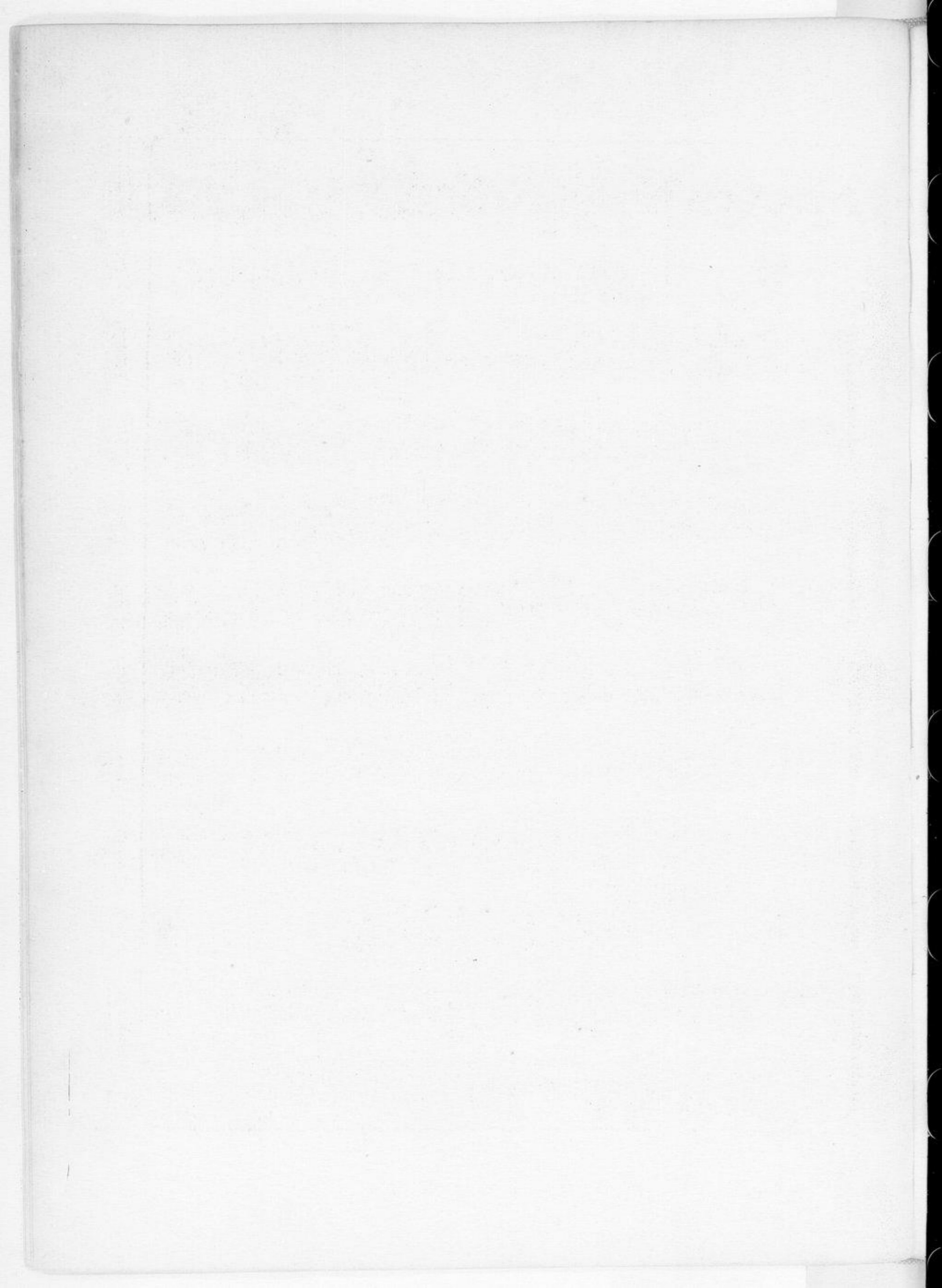

SONATA

II.

Andante

6 7 8 x 6

5 b8 5 b6 b8 6

6 6 6 6 b7 5 4 6 7 8 7 8

x 6 x 6 3 7 5 b

Piano

6 x6 5 b8 b7 6 7 8 7 6

7 x4 7 b-x5 6 x6 6 7 4 x b8 b7 6 7 8 7 6 b-x4 7 6 x5 6 4 7

Allegro.

Allemanda

7
x

x6

x6
5

6 5 4 x

Adagio.

x6
5

x4
6

6 7 6 7

5 b7

Cresc. dolo.

6 9 6 7

6 9 6 7

6 5 4 3

7 4 b7

6 6 6

4 5 x 6

6 7

6 7

Cresc. dolo.

Adagio forte. Tutti

x2 5 7 6 4 3

Aria Cratio.

Altro.

6 6/8 7

x4 6 8

6 6/8 7

6 6/8 x4 6 4 7

Fine.

6 8

5 7

6 6/8 6 4 7

Da Capo.

6 6

6 9 7 6 5 7 6 5 7

6 7 5 5

Da Capo.

SONATA

III

Adagio.

x6 6 x6 5 x 6 7 6

7 6 x - 6 6 7 6 6 4 6 - 6 9 8 6

7 6 5 7 6 x 6 6 7 7 - 7 7 - 7 x - 6 - 5 - 7 7

Allegro.

x6 6 x6 6 - x6 6 4 7 7 - 7

7 - 7 - 7 7 - 7 x - 7 x -

6 6 6 x x 6 6 6

Adagio.

Canto Solo.

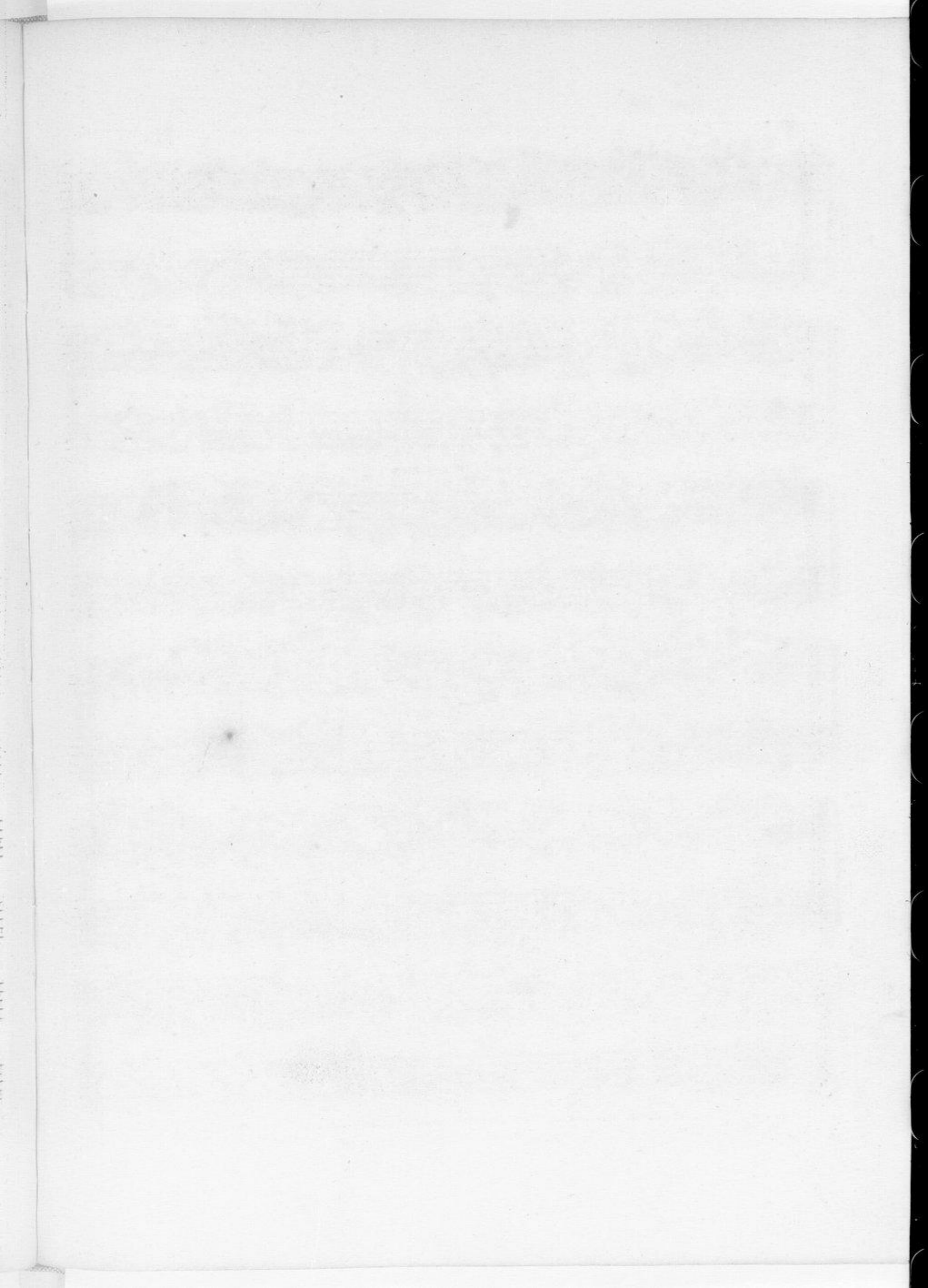

Aria Gratoso

Fine.

Da Capo.

Da Capo.

Altro.

6 6 7 6 x6 6 6 7 6

6 5 5 7 6 7 x 5

x6 6 6 x6 6 x6 x

6 6 6 5 x

Da Capo

6 5 4 7 6 3 x x x 5 7 6 7

6 5 7 6 7 x6 5 6 5 4 7 6 5 5 Da capo.

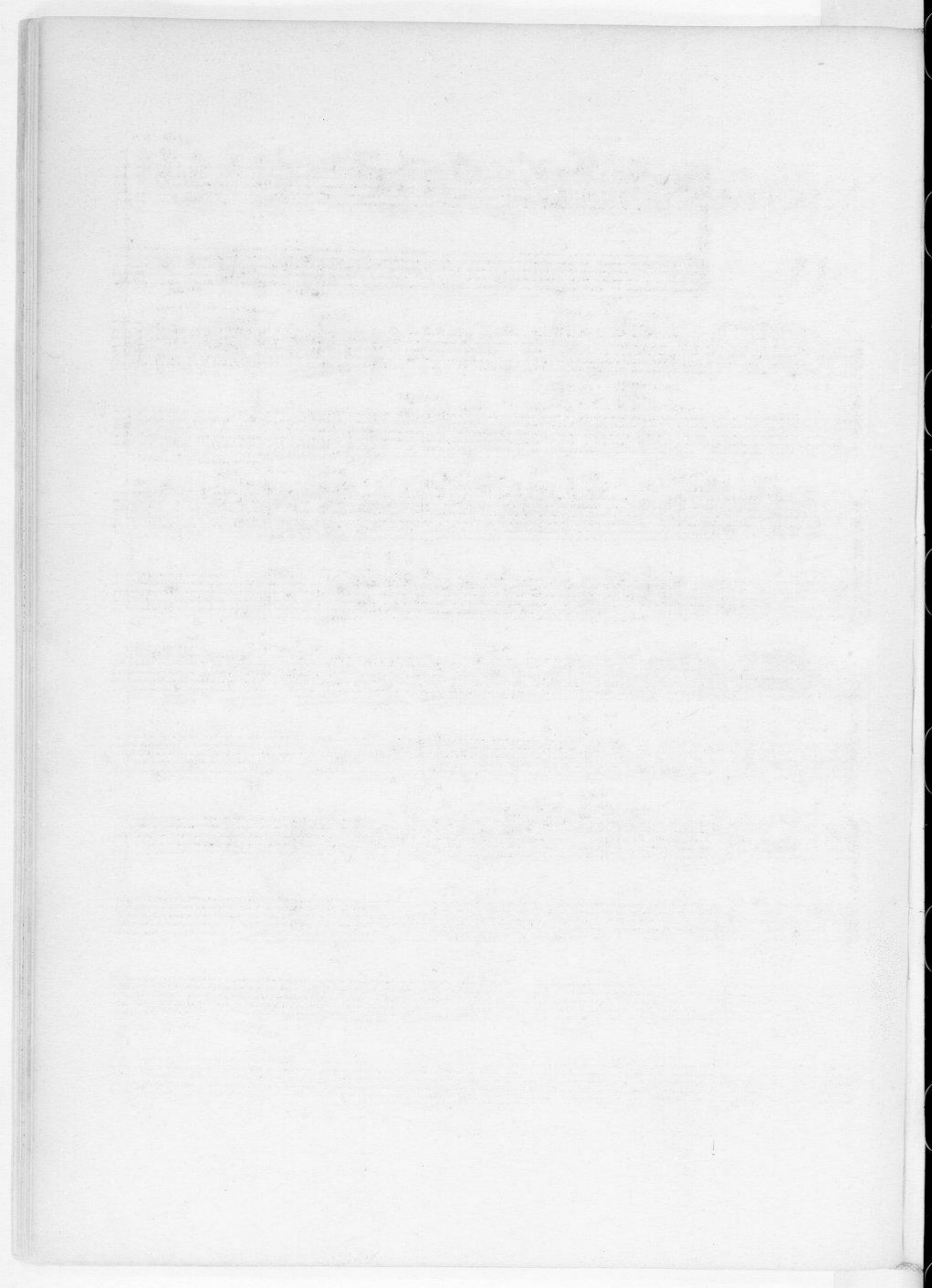

SONATA

IV.

Adagio.

21

6 7 8

6

6

6

6

6

Adagio.

Allemanda.

Piano.

6 6 6 5 x 6

Piano. 5 6 x 6 5 5 6 5 4 x 7 x

Piano. *Forte.* 6 5 6 0 7 6 0 5 x

5 x 5 6 5 7

x4 6 5 6 7 *Caste solo.*

Piano. *Forte.* 6 5 4 7 0 0

Aria Amoroſa. *Piano*

6 7 Fine. 6 5

Canto Solo.

*6 9 6
7 5*

Da Capo.

7 4 7 6 8 7 6x6 7

Piano.

Canto Solo *Canto Solo.*

Da Capo.

*x2 6 6 7
3 4 x*

Allegro

7 6 6 6 6 x6 6

6 6 5 7

Canto Solo

Largo.

Canto Solo.

Adagio.

Da Capo. Forte.

Piano. 9 6 7 6
6-7 5 7 5

Forte

7 6 7 6 7 6 7 6 6 7 5 7 6 5

Da Capo

6 6

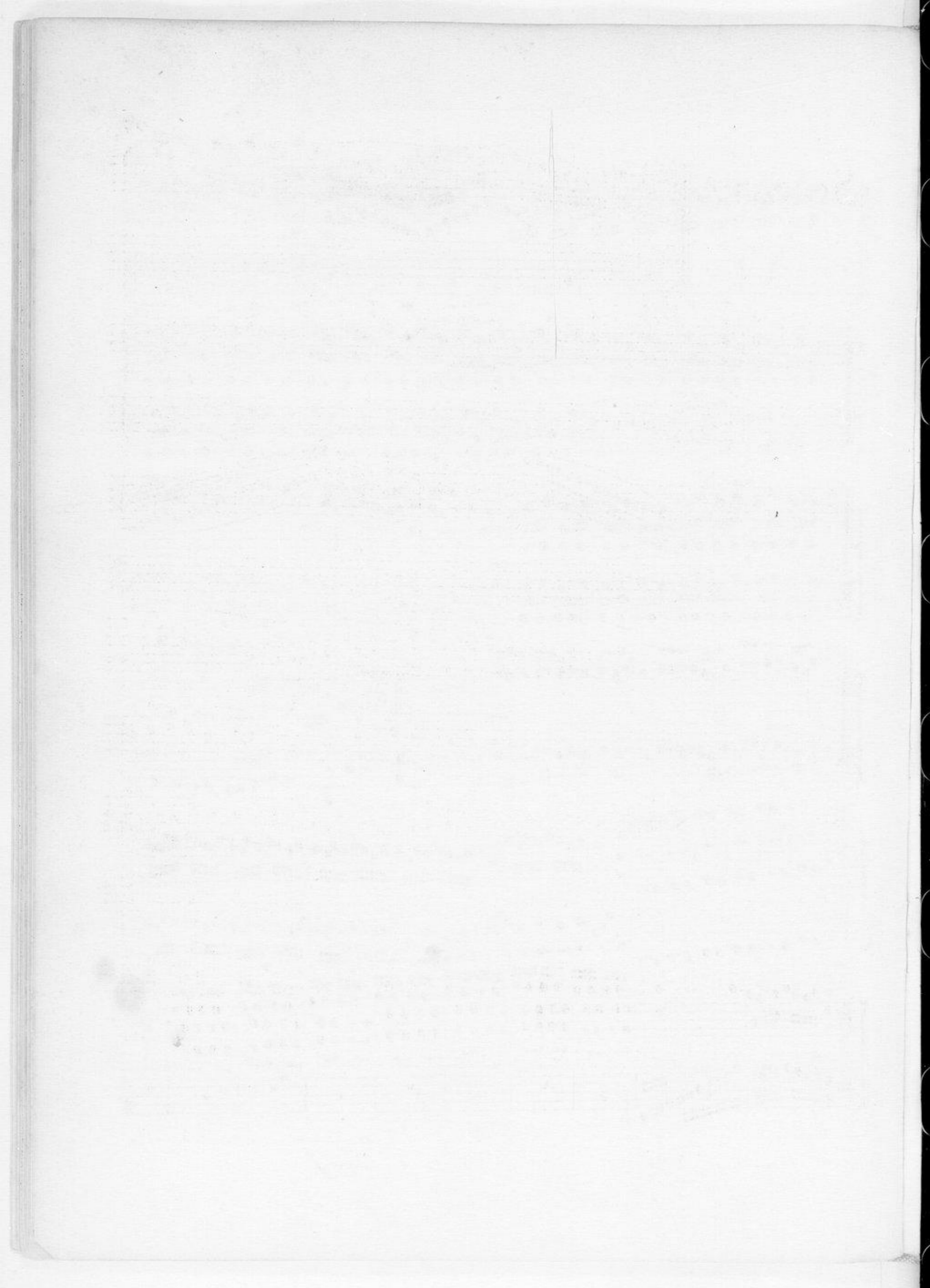

SONATA

V.

Adagio.

Allegro.

Adagio.

Allegro.

Fine.

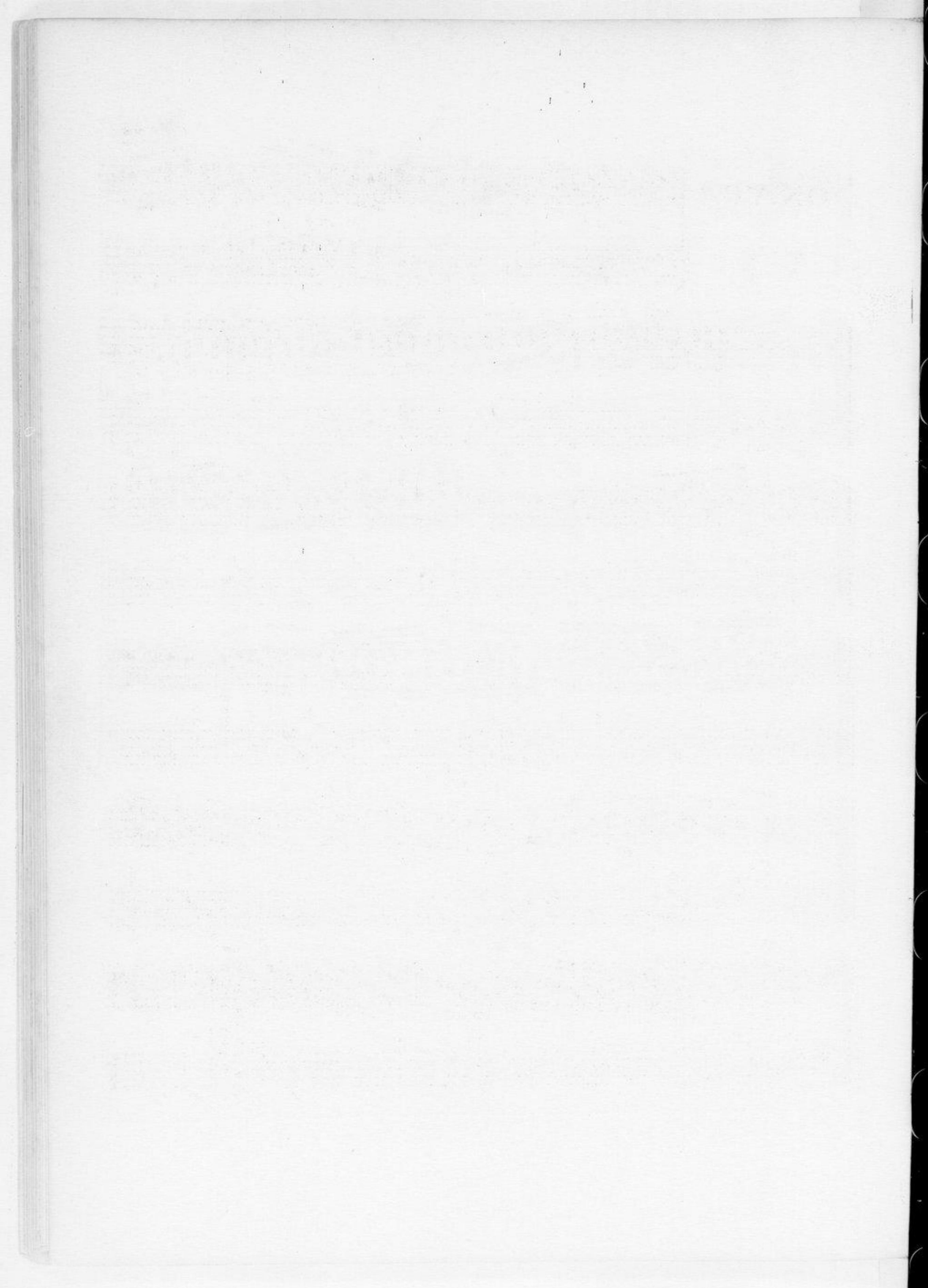

SONATA VI.

Largo.

Piano.

Forte.

34 Allemanda.

Allegro.

Aria Gracioso

5- 6 6 x 6 x 6 x 6 5- 6 6

x 6 x6 7 Fine. 5- 6 x6 6 9/7

6 6 6 7 5 6 7 6 9/7 6 *Adagio.*

Da Capo.

7 6 4 b7 x 7 6 7 x x 7

6 7 6 x2 x5 x 6 7 5 x7 6

Adagio

7 5 5 x6 6 7 3 6 5 6 4 7 x x-6 *Da Capo*

Allegro.

6 — 6 7 x

6 — x6

7 x4 3 — 6 6 — x6

6 6 6 7 x x x x

Piano. *Forte.* *Piano.* *Forte.*

7 x — x — x

7 — b7 — x4 6 6

Forte.

6 6 6 7

Fine.

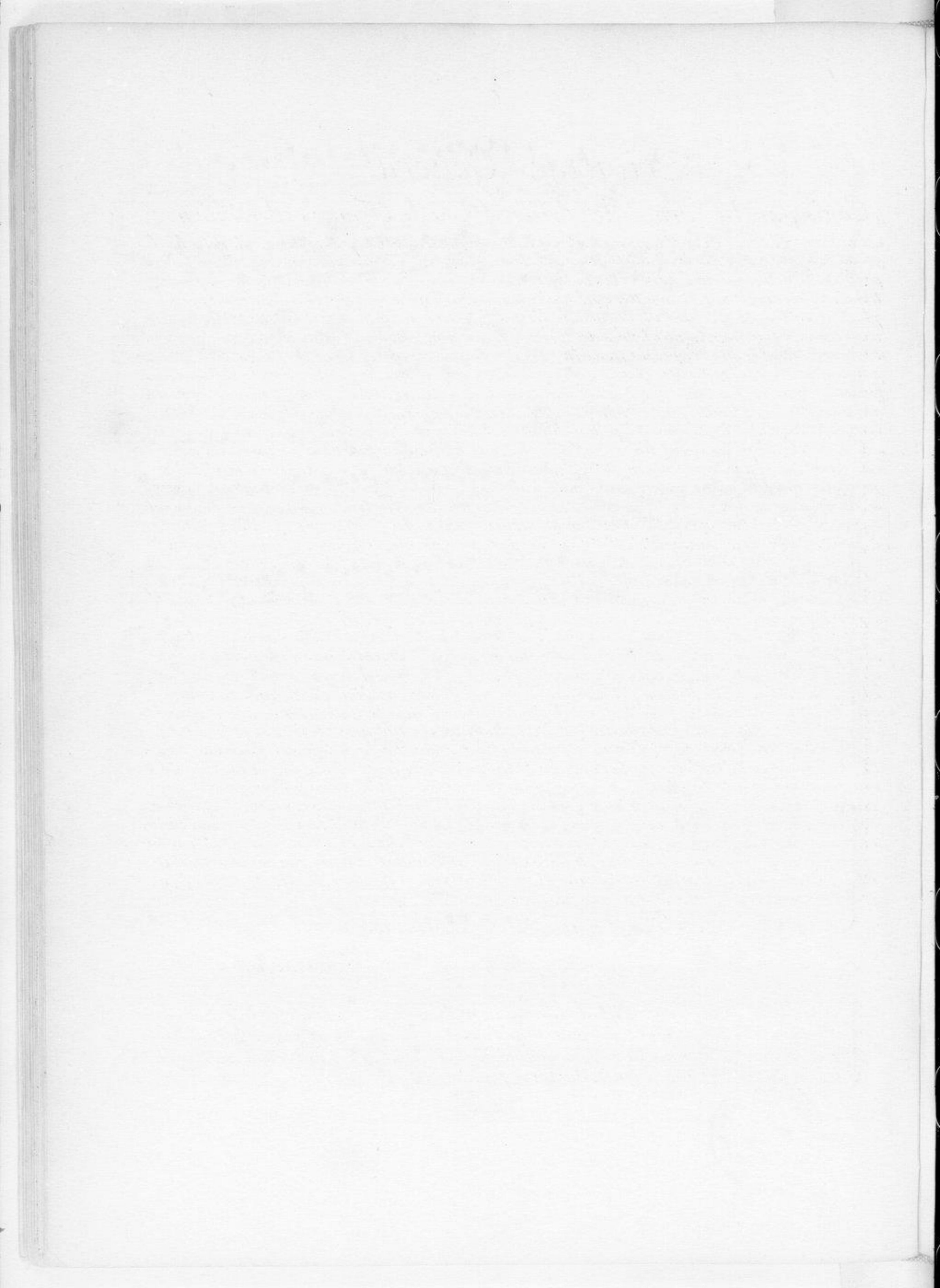

Privilege General.

Louis par la grace de Dieu Roy de France et de Navarre,
A nos amez Et feaux Con^{tes} les gens ten^{ts} nos Cours de parlem^{ts} M^{es} des Reg^{tes} Ord^{res} de notre hôtel
grand Con^{te} prevot de Paris Baillifs Senesch^{aux} leurs Lieuten^{ts} Civil et autres nos just^{es} qu'il ap=
par^{dra} Salut notre bien amé Le S^r Jean Barriere Musicien ord^{re} de notre Academie Roy^{le} de
Musiq^{ue} Nous ayant fait Remontrer quil souhaitteroit faire imprimer et graver et donner au public
plus^{ieurs} Sonates et autres ouvrages de Musiq^{ue} instrumentale de sa Composition ; sil
nous plaisoit luy accorder nos lettres de Privilege sur ce necessaires a Ces Causes voulant trait=
ter favorablem^{ent} le dit S^r Exposant Nous luy avons permis et permetto^{us} par ces p^{ntes} de faire
graver et imp^{rer} les dites Sonates et autres ouvrages de Musiq^{ue} de sa Composition en tels vollumes
forme marge caractere Conjointem^{ent} ou separem^{ent} et autant de fois que bon luy semblera et de les ven=
dre faire vendre et debiter par tout notre Roy^{me} pendant le temps de Six Années consecutives A
Compter du jour de la date des d^{tes} p^{ntes}; Faisons defenses a toutes sortes de personnes de quelque
qualite^e et Cond^{on} quelles soient den jntrod^{re} d'impres^{ion} ou Gravure Etrangere dans aucun lieu de notre
obeiss^{ance} Com^{me} aussy a tous graveurs imp^{reurs} M^{es} imp^{reurs} en taille douce, lib^{res} imp^{reurs} et autres d'imp^{reurs} faire
imp^{reurs} graver ou faire graver vendre faire vendre debiter ny contrefaire les d^{tes} Sonates et autres ouvrages
de Musiq^{ue} instrumentale de sa d^{te} Composi^{tion} en tout ny en partie ny d'en faire aucuns extraits sous quel=
q^{ue} pretexte q^{ue} ce soit daugmentat^{ion} correct^{ion} changem^{ent} de titre même en feuilles separees ou autrem^{ent} sans
la permis^{ion} expresse et par escrit du S^r Exposant ou de ceux qui auront droit de luy a peine de Confiscat^{ion}
des Exem^{plaires} contre faits de 3000^{us} d'amande contre chacun des contreven^{ts} dont un tiers allous, un tiers
al'hôtel Dieu de Paris, l'autre tiers au S^r Exposant Et de tous depens dommage et jnterêts ; A la
Charge que ces p^{ntes} seront Enregistrées tout au long sur le registre de la Commu^{te} des lib^{res} et imp^{reurs}
de paris dans trois mois de la datte d'icelles, Que la Gravure et impres^{ion} des d^{tes} ouvrages sera
faite dans notre Royaume et non ailleurs en bon papiers et beaux caracteres Conformem^{ent} aux Reglem^{ts}
de la lib^{re} et qu'avant que de les Exposer en vente gravées ou imp^{reurs} seront remis es mains de notre tres
cher et feal Cheval^{ier} Garde des Sceaux de France le S^r Chauvelin; Et qu'il en sera ensuite remis deux
Exemplaires dans notre Biblioteg^{ue} Publiq^{ue} un dans celle de Notre Château du Louvre Et un dans
celle de notre S^r tres cher et feal Chev^{ier} Garde des Sceaux de France le S^r Chauvelin; le tout a peine
de nullité des p^{ntes} Du Contenu des q^{elles} Vous mando^{us} et enjoigno^{us} de faire jouir le dit S^r
Exposant ou ses ayans cause plainem^{ent} et paisiblem^{ent} sans souffrir quil leur soit fait aucun trou=
ble ou Empeschem^{ent} Voulons que la Copie des d^{tes} p^{ntes} qui sera imp^{reurs} ou gravée tout au long au
commencem^{ent} ou a la fin des d^{tes} Sonates et autres ouvrages de Musiq^{ue} instrumentale soit
tenue po^{ur} deusm^{ent} significée et qu'aux Copies Collationnées par l'un de nos amez et feaux
Con^{tes} et secret^{es} soy^{ent} ajoutée comme a l'original; Commandons au premier notre huis=
sier ou sergent de faire po^{ur} l'execution d'icelles tous actes requis et necess^{aires} sans demander
autre permis^{ion} et nonobst^{ant} clamour de haro Chartre normande et lettre a ce contraires Cui^l
tel est notre plaisir Donne^e a Fontainebleau le 22^e jour d'octobre L'an de grace
1733. et de notre Regne le dix neufiesme .1.

Par Le Roy en son Conseil.

Coustard.

Registré sur le Registre VIII. de la Chambre Royale et syndicale de la Librairie
et imprimerie de Paris N^o 615. fol. 620. Conformem^{ent} au Reglem^{ent} de 1723. Qui fait defenses
Art. IV. a toutes personnes de quelque qualite^e quelles soient Art. CVIII. du même Reglem^{ent}
a Paris le 1^{er} Nov^{bre} 1733. signé Martin syndic.

