

FROZEN:
Let it go

Composed by
Kristen Anderson-Lopez and Robert Lopez
Arrangement by Orsolya Bartoš Vági

♩ = 138

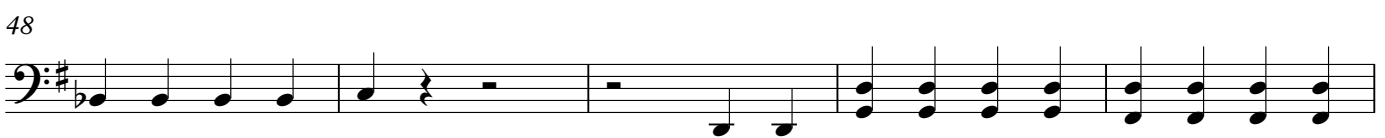
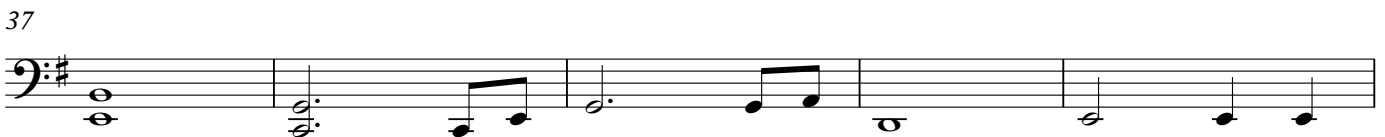
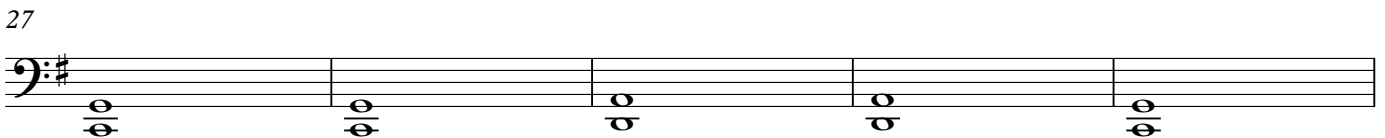
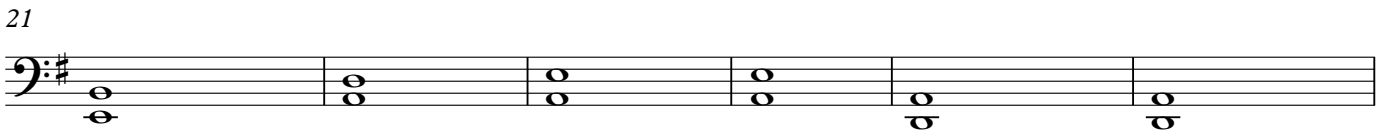
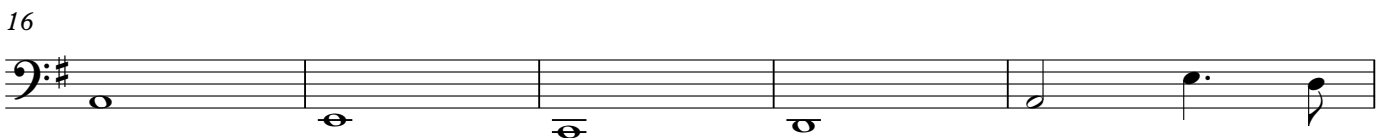
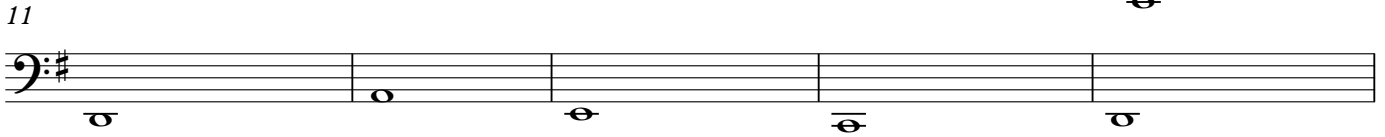
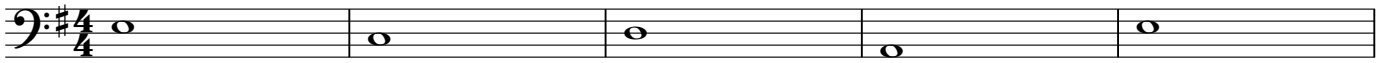

63

69

74

80

86

89

94

98

103

108

113

117
